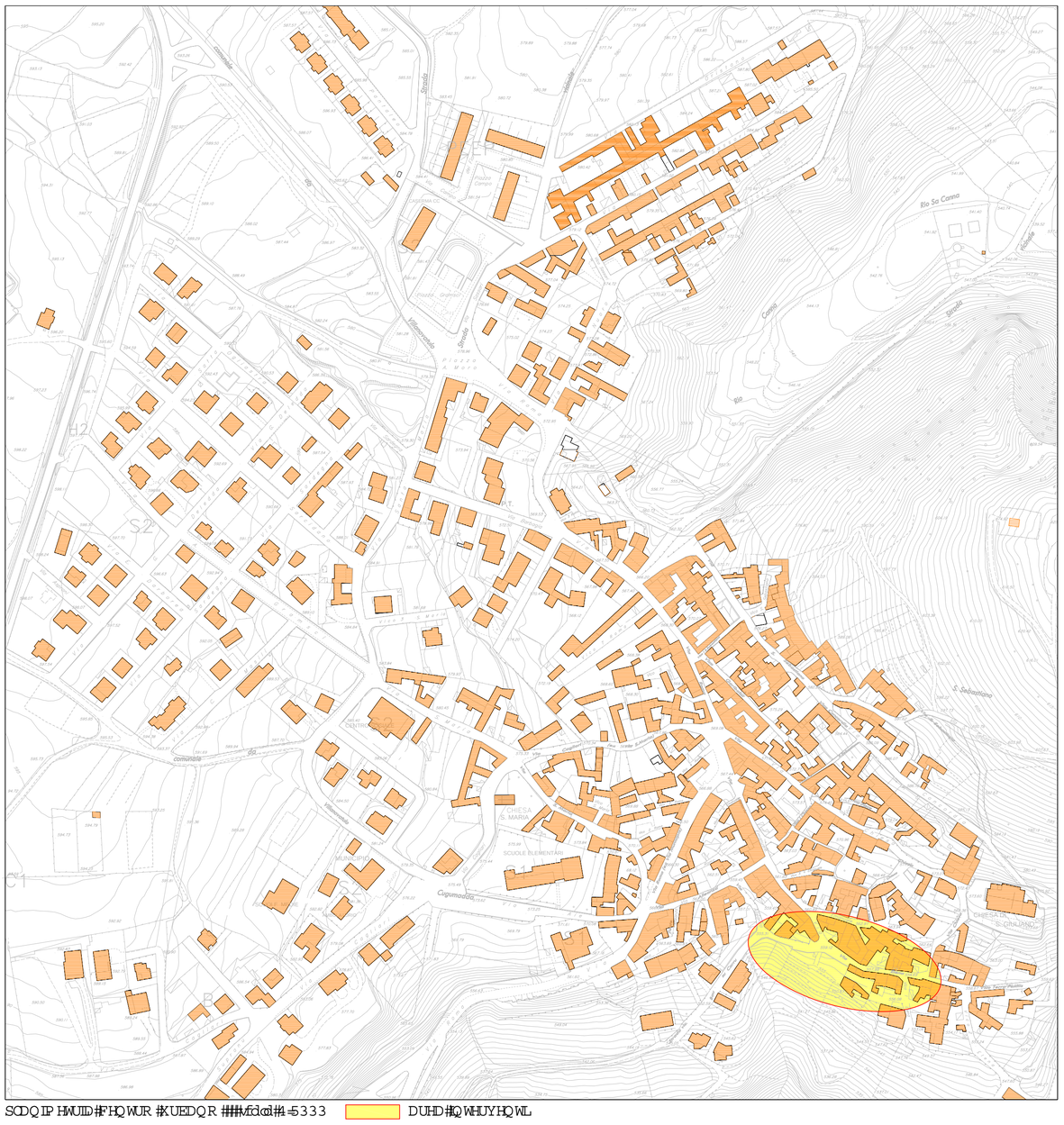

SCDQIP HWUID#FHQWUR #KUEDQR ####vfdcd#4-5333 DUHD#QWHUYHQWL

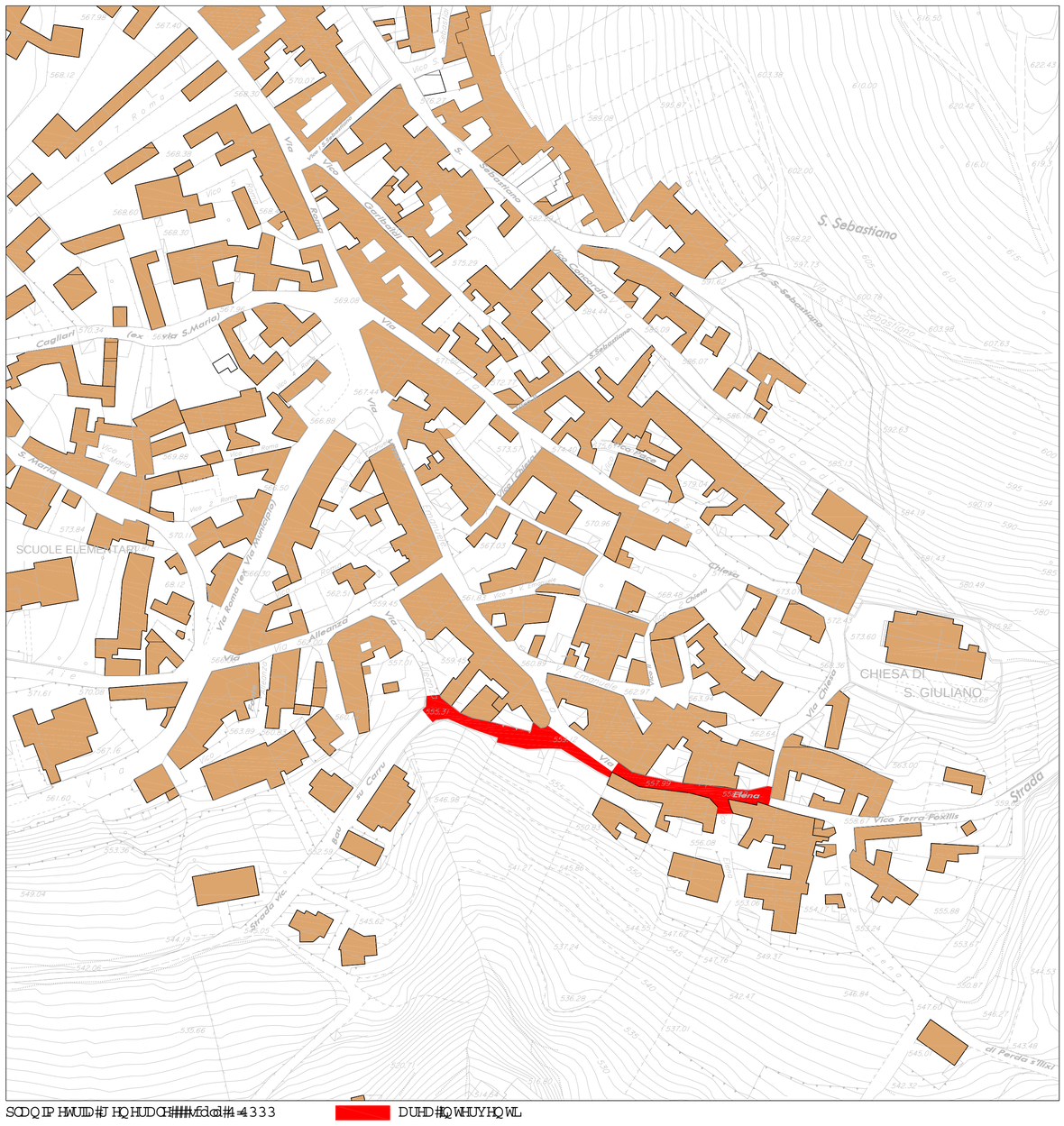

SCDQIP HWUID#JHQHUDCH####vfdcd#4-4333 DUHD#QWHUYHQWL

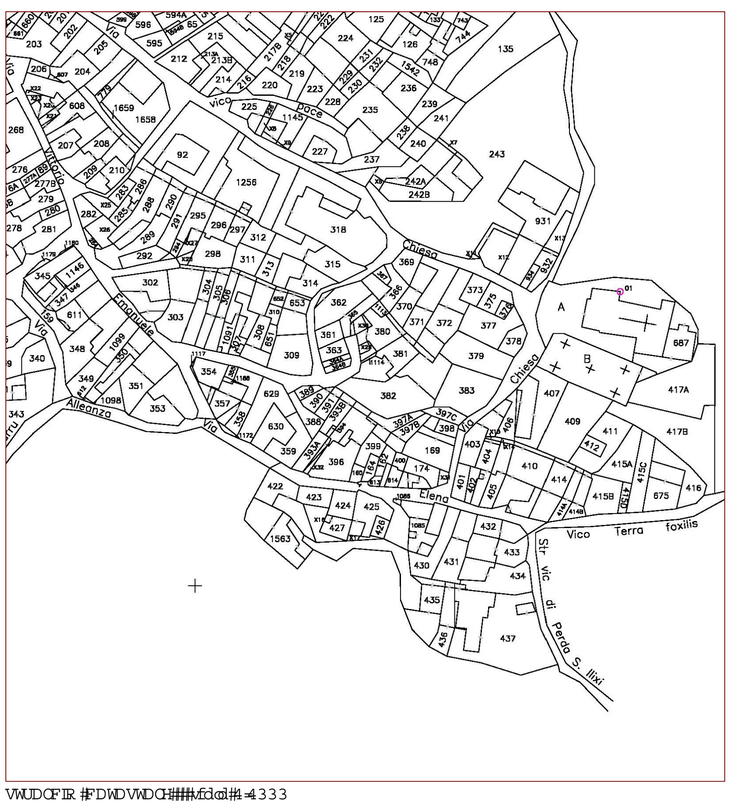

VWUDOFIR #FDWDVWDCH####vfdcd#4-4333

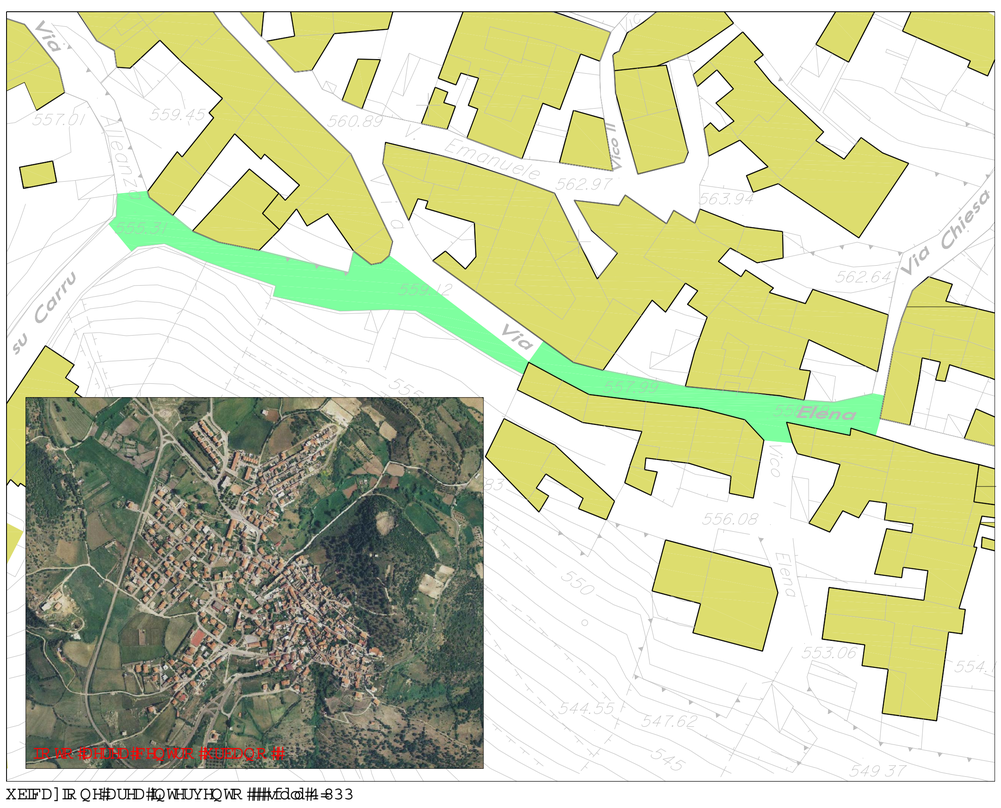

XEIFD]IR QH#DUHD#QWHUYHQWR ####vfdcd#4-833

UHJIR QHDXWR P DGHOOD#DUGHJ QD

IQDQ]IDP HQWR #GHUUR J UDP P IQWAT UDW#HEQ#EHUT XDCIPD]IR QH#UEDQ
GIIHj&<24<<; #DHcbhhd]bghF IIHQ32<#jbhk b5348
GIEDQR #5348#D

FR P XQH#GI#YIOODQR YD#XCR #D#Surylgfd#g#Fdjdul

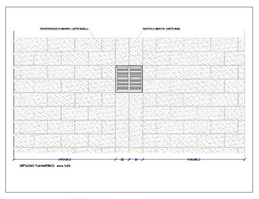

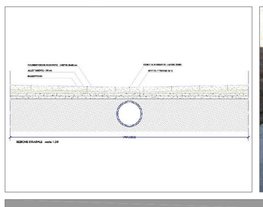

O#SUJ HWR #GHIQIWYR #H#VHFXWYR #D

GIFHI IIH#348

Dsbrjdw=		Vfdwl=
G14	IQT XDGUDP HQWR #HUUWR UIDCH#G#KUEDQIVWIFR	YDUIH

H#Urjbsbd=
Ig]IP dufhIDggIr

Frqwdqrj dIDnfkdlwerqfIl=
DufhIDgrjhdIEhqr

H#Urwsrqde lbwjbdBurfhgjb hqw=

YDWe=

ODYR UIE#IFR P SGWOD P HQWR #HCOD#SDYIP HQWD]IR QH#SHCOFHQWUR #VWR UIFR
#IT XDCIIFD]IR QH#SHCOD#WD#HCHQ]D#WVDCHQ]D#WVD#HQD,